FLUCOM ITALY

DUAL MOTION CONTROL

CROSS–LINE BODY

CMQ 50/..–CSL 26

07.250

01.02

Technical features

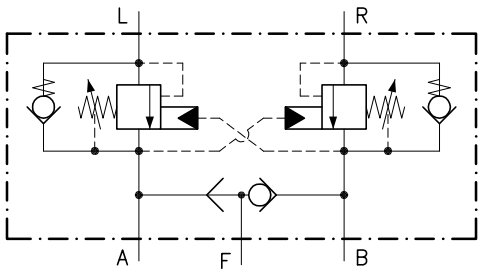

Valve (For features see catalogue 07.070)		CMQ 50
Valve (For features see catalogue 05.320)		CCE 20
Max. flow	(l/min.)	90
Max. system pressure	(bar)	315
Max. setting pressure	(bar)	420
Pilot ratio		8:1
Fluid viscosity range	(cSt)	2.8 – 380
Fluid temperature range	(°C)	–20 +80
Mass	(kg)	3.300

Dimensions

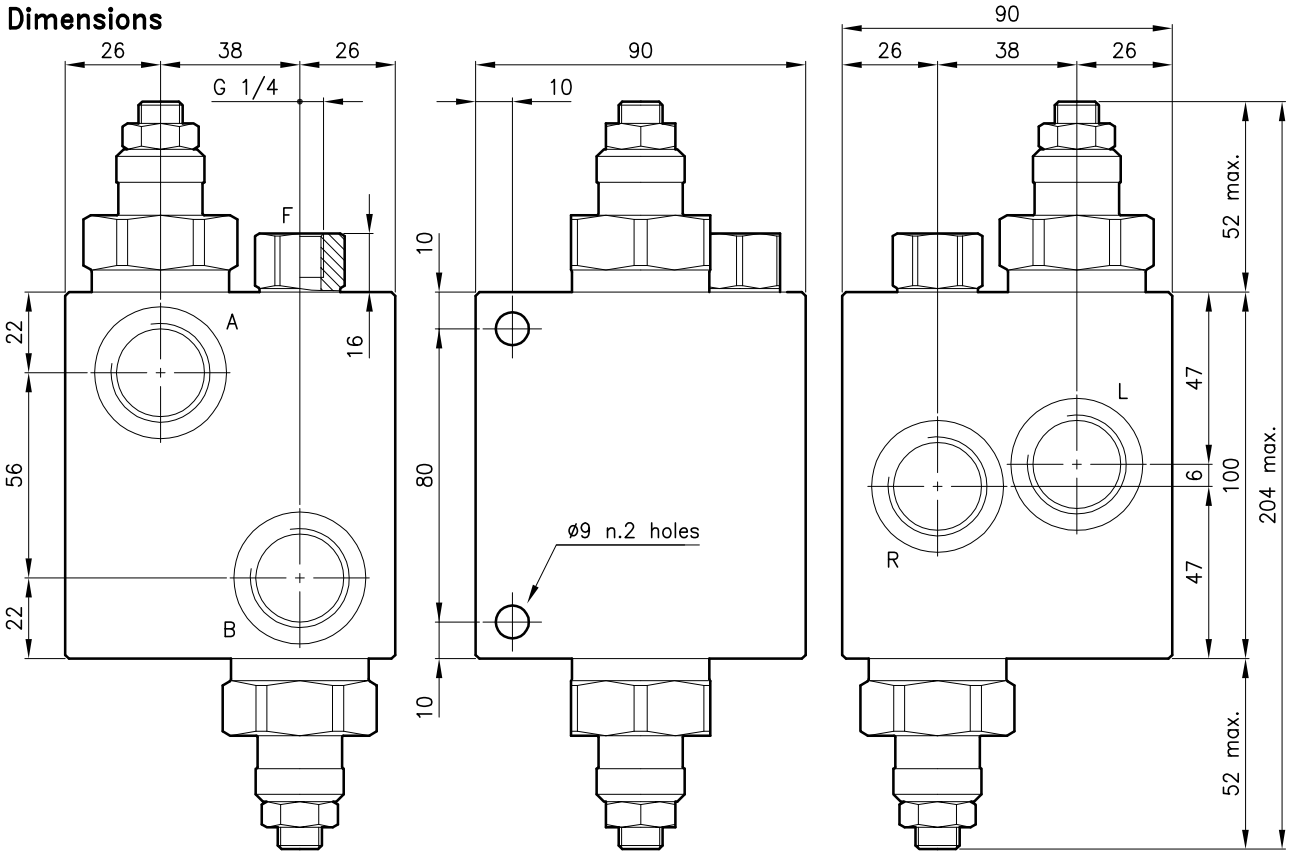

Ordering informations

CMQ 50/T–L–CSL 26–B08

CMQ 50 = Valve type

Standard springs

Type	Setting range	Factory set
D =	25 – 125 bar	105 bar
T =	105 – 420 bar	280 bar

Adjustment type

L = Adjustment with overset protection

Version with shuttle valve

Standard ports

B08 = G 1/2 ISO 228

B12 = G 3/4 ISO 228

Codes:

CMQ 50/D–L–CSL 26–B08	54 011 111
CMQ 50/T–L–CSL 26–B08	54 011 112
CMQ 50/D–L–CSL 26–B12	54 011 113
CMQ 50/T–L–CSL 26–B12	54 011 114

Only bodies code:

Body type 50–CSL 26–B08	58 144 138
Body type 50–CSL 26–B12	58 144 139